Full wwPDB X-ray Structure Validation Report (i)

Oct 12, 2021 – 08:55 AM EDT

PDB ID	:	2A5F
Title	:	Cholera toxin A1 subunit bound to its substrate, NAD+, and its human protein activator, ARF6
Authors	:	O'Neal, C.J.; Jobling, M.G.; Holmes, R.K.; Hol, W.G.J.
Deposited on	:	2005-06-30
Resolution	:	2.02 Å(reported)

This is a Full wwPDB X-ray Structure Validation Report for a publicly released PDB entry.

We welcome your comments at *validation@mail.wwpdb.org*
A user guide is available at
https://www.wwpdb.org/validation/2017/XrayValidationReportHelp
with specific help available everywhere you see the (i) symbol.

The following versions of software and data (see references (i)) were used in the production of this report:

MolProbity	:	4.02b-467
Mogul	:	1.8.5 (274361), CSD as541be (2020)
Xtriage (Phenix)	:	1.13
EDS	:	2.23.2
buster-report	:	1.1.7 (2018)
Percentile statistics	:	20191225.v01 (using entries in the PDB archive December 25th 2019)
Refmac	:	5.8.0158
CCP4	:	7.0.044 (Gargrove)
Ideal geometry (proteins)	:	Engh & Huber (2001)
Ideal geometry (DNA, RNA)	:	Parkinson et al. (1996)
Validation Pipeline (wwPDB-VP)	:	2.23.2

1 Overall quality at a glance (i)

The following experimental techniques were used to determine the structure:
X-RAY DIFFRACTION

The reported resolution of this entry is 2.02 Å.

Percentile scores (ranging between 0-100) for global validation metrics of the entry are shown in the following graphic. The table shows the number of entries on which the scores are based.

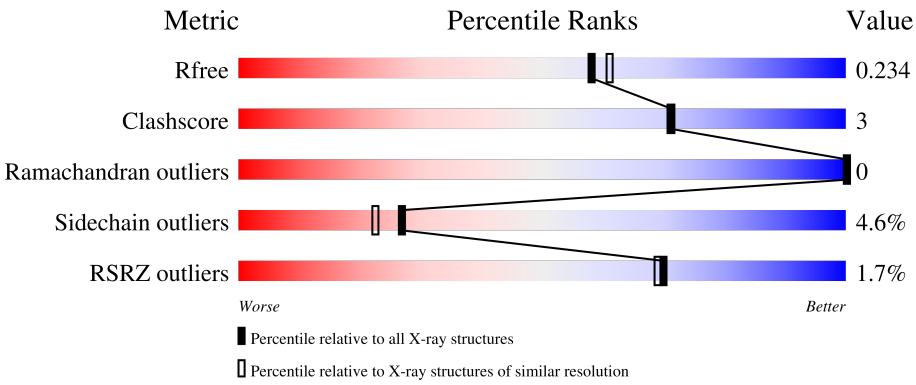

Metric	Whole archive (#Entries)	Similar resolution (#Entries, resolution range(Å))
R_{free}	130704	10434 (2.04-2.00)
Clashscore	141614	11643 (2.04-2.00)
Ramachandran outliers	138981	11493 (2.04-2.00)
Sidechain outliers	138945	11492 (2.04-2.00)
RSRZ outliers	127900	10220 (2.04-2.00)

The table below summarises the geometric issues observed across the polymeric chains and their fit to the electron density. The red, orange, yellow and green segments of the lower bar indicate the fraction of residues that contain outliers for >=3, 2, 1 and 0 types of geometric quality criteria respectively. A grey segment represents the fraction of residues that are not modelled. The numeric value for each fraction is indicated below the corresponding segment, with a dot representing fractions <=5% The upper red bar (where present) indicates the fraction of residues that have poor fit to the electron density. The numeric value is given above the bar.

Mol	Chain	Length	Quality of chain
1	A	175	3% 83% 8% • 7%
2	B	193	% 88% 6% • •

2 Entry composition (i)

There are 8 unique types of molecules in this entry. The entry contains 2993 atoms, of which 0 are hydrogens and 0 are deuteriums.

In the tables below, the ZeroOcc column contains the number of atoms modelled with zero occupancy, the AltConf column contains the number of residues with at least one atom in alternate conformation and the Trace column contains the number of residues modelled with at most 2 atoms.

- Molecule 1 is a protein called ADP-ribosylation factor 6.

Mol	Chain	Residues	Atoms					ZeroOcc	AltConf	Trace
			Total	C	N	O	S			
1	A	162	1286	817	224	239	6	0	0	0

There is a discrepancy between the modelled and reference sequences:

Chain	Residue	Modelled	Actual	Comment	Reference
A	1	MET	-	initiating methionine	UNP P62330

- Molecule 2 is a protein called Cholera enterotoxin, A chain.

Mol	Chain	Residues	Atoms					ZeroOcc	AltConf	Trace
			Total	C	N	O	S			
2	B	185	1454	919	256	276	3	0	0	0

There are 4 discrepancies between the modelled and reference sequences:

Chain	Residue	Modelled	Actual	Comment	Reference
B	0	SER	-	cloning artifact	UNP P01555
B	110	ASP	GLU	engineered mutation	UNP P01555
B	112	ASP	GLU	engineered mutation	UNP P01555
B	187	SER	CYS	engineered mutation	UNP P01555

- Molecule 3 is MAGNESIUM ION (three-letter code: MG) (formula: Mg).

Mol	Chain	Residues	Atoms		ZeroOcc	AltConf
			Total	Mg		
3	A	1	1	1	0	0

- Molecule 4 is GUANOSINE-5'-TRIPHOSPHATE (three-letter code: GTP) (formula: $C_{10}H_{16}N_5O_{14}P_3$).

GTP

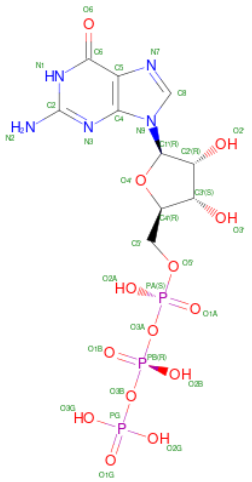

Mol	Chain	Residues	Atoms					ZeroOcc	AltConf
			Total	C	N	O	P		
4	A	1	32	10	5	14	3	0	0

- Molecule 5 is SODIUM ION (three-letter code: NA) (formula: Na).

Mol	Chain	Residues	Atoms		ZeroOcc	AltConf
			Total	Na		
5	B	1	1	1	0	0

- Molecule 6 is NICOTINAMIDE-ADENINE-DINUCLEOTIDE (three-letter code: NAD) (formula: $C_{21}H_{27}N_7O_{14}P_2$).

NAD

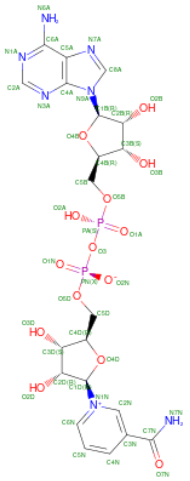

Mol	Chain	Residues	Atoms					ZeroOcc	AltConf
			Total	C	N	O	P		
6	B	1	44	21	7	14	2	0	0

- Molecule 7 is GLYCEROL (three-letter code: GOL) (formula: $C_3H_8O_3$).

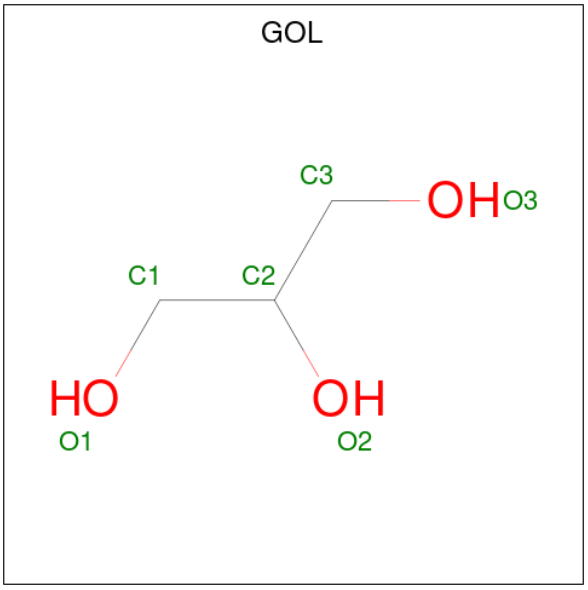

Mol	Chain	Residues	Atoms			ZeroOcc	AltConf
			Total	C	O		
7	B	1	6	3	3	0	0

- Molecule 8 is water.

Mol	Chain	Residues	Atoms		ZeroOcc	AltConf
			Total	O		
8	A	72	72	72	0	0
8	B	97	97	97	0	0

3 Residue-property plots (i)

These plots are drawn for all protein, RNA, DNA and oligosaccharide chains in the entry. The first graphic for a chain summarises the proportions of the various outlier classes displayed in the second graphic. The second graphic shows the sequence view annotated by issues in geometry and electron density. Residues are color-coded according to the number of geometric quality criteria for which they contain at least one outlier: green = 0, yellow = 1, orange = 2 and red = 3 or more. A red dot above a residue indicates a poor fit to the electron density (RSRZ > 2). Stretches of 2 or more consecutive residues without any outlier are shown as a green connector. Residues present in the sample, but not in the model, are shown in grey.

- Molecule 1: ADP-ribosylation factor 6

Chain A:

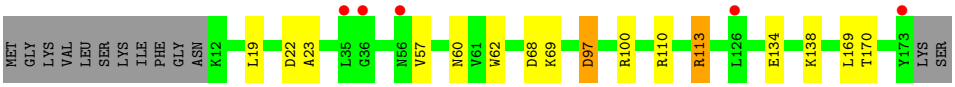

- Molecule 2: Cholera enterotoxin, A chain

Chain B:

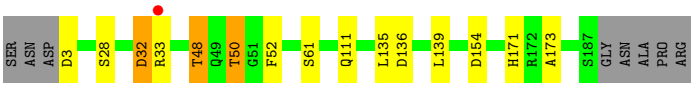

4 Data and refinement statistics (i)

Property	Value	Source
Space group	P 21 21 21	Depositor
Cell constants a, b, c, α, β, γ	44.91Å 90.92Å 98.00Å 90.00° 90.00° 90.00°	Depositor
Resolution (Å)	43.15 – 2.02 43.14 – 2.02	Depositor EDS
% Data completeness (in resolution range)	96.8 (43.15-2.02) 96.8 (43.14-2.02)	Depositor EDS
R_{merge}	(Not available)	Depositor
R_{sym}	(Not available)	Depositor
$< I/\sigma(I) >$ [1]	1.66 (at 2.01Å)	Xtriage
Refinement program	REFMAC 5.2.0005	Depositor
R, R_{free}	0.181 , 0.231 0.190 , 0.234	Depositor DCC
R_{free} test set	1329 reflections (5.06%)	wwPDB-VP
Wilson B-factor (Å^2)	37.4	Xtriage
Anisotropy	0.031	Xtriage
Bulk solvent k_{sol}(e/Å^3), B_{sol}(Å^2)	0.36 , 49.0	EDS
L-test for twinning[2]	$< \|L\| > = 0.48$, $< L^2 > = 0.32$	Xtriage
Estimated twinning fraction	No twinning to report.	Xtriage
F_o,F_c correlation	0.96	EDS
Total number of atoms	2993	wwPDB-VP
Average B, all atoms (Å^2)	40.0	wwPDB-VP

Xtriage's analysis on translational NCS is as follows: *The largest off-origin peak in the Patterson function is 6.20% of the height of the origin peak. No significant pseudotranslation is detected.*

[1]Intensities estimated from amplitudes.

[2]Theoretical values of $< |L| >$, $< L^2 >$ for acentric reflections are 0.5, 0.333 respectively for untwinned datasets, and 0.375, 0.2 for perfectly twinned datasets.

5 Model quality (i)

5.1 Standard geometry (i)

Bond lengths and bond angles in the following residue types are not validated in this section: NA, GOL, GTP, NAD, MG

The Z score for a bond length (or angle) is the number of standard deviations the observed value is removed from the expected value. A bond length (or angle) with $|Z| > 5$ is considered an outlier worth inspection. RMSZ is the root-mean-square of all Z scores of the bond lengths (or angles).

Mol	Chain	Bond lengths		Bond angles	
		RMSZ	$\#\|Z\|>5$	RMSZ	$\#\|Z\|>5$
1	A	0.62	0/1312	0.69	0/1781
2	B	0.73	0/1502	0.72	0/2050
All	All	0.68	0/2814	0.71	0/3831

There are no bond length outliers.

There are no bond angle outliers.

There are no chirality outliers.

There are no planarity outliers.

5.2 Too-close contacts (i)

In the following table, the Non-H and H(model) columns list the number of non-hydrogen atoms and hydrogen atoms in the chain respectively. The H(added) column lists the number of hydrogen atoms added and optimized by MolProbity. The Clashes column lists the number of clashes within the asymmetric unit, whereas Symm-Clashes lists symmetry-related clashes.

Mol	Chain	Non-H	H(model)	H(added)	Clashes	Symm-Clashes
1	A	1286	0	1257	8	0
2	B	1454	0	1324	11	0
3	A	1	0	0	0	0
4	A	32	0	12	0	0
5	B	1	0	0	0	0
6	B	44	0	26	0	0
7	B	6	0	8	3	0
8	A	72	0	0	1	1
8	B	97	0	0	0	1
All	All	2993	0	2627	19	1

The all-atom clashscore is defined as the number of clashes found per 1000 atoms (including

hydrogen atoms). The all-atom clashscore for this structure is 3.

All (19) close contacts within the same asymmetric unit are listed below, sorted by their clash magnitude.

Atom-1	Atom-2	Interatomic distance (Å)	Clash overlap (Å)
1:A:97:ASP:OD2	1:A:100:ARG:NH1	2.02	0.92
2:B:171:HIS:HD2	2:B:173:ALA:H	1.35	0.73
1:A:134:GLU:OE2	1:A:138:LYS:NZ	2.26	0.68
2:B:48:THR:HG22	2:B:52:PHE:H	1.63	0.62
2:B:61:SER:OG	7:B:1114:GOL:H31	2.03	0.58
2:B:50:THR:OG1	2:B:52:PHE:CD1	2.60	0.55
1:A:134:GLU:OE1	8:A:1543:HOH:O	2.18	0.54
1:A:60:ASN:ND2	1:A:62:TRP:HE1	2.09	0.50
1:A:68:ASP:OD1	1:A:69:LYS:N	2.45	0.49
2:B:61:SER:HG	7:B:1114:GOL:H31	1.78	0.48
2:B:50:THR:OG1	2:B:52:PHE:HD1	1.98	0.47
1:A:22:ASP:O	1:A:23:ALA:HB3	2.16	0.46
1:A:57:VAL:HG21	1:A:170:THR:HG23	1.99	0.45
1:A:110:ARG:O	1:A:113:ARG:HG2	2.17	0.45
2:B:28:SER:O	2:B:32:ASP:HB2	2.16	0.45
2:B:48:THR:HG23	2:B:50:THR:H	1.83	0.44
2:B:135:LEU:N	2:B:135:LEU:HD12	2.33	0.43
2:B:61:SER:H	7:B:1114:GOL:C3	2.32	0.42
2:B:171:HIS:CD2	2:B:173:ALA:H	2.26	0.41

All (1) symmetry-related close contacts are listed below. The label for Atom-2 includes the symmetry operator and encoded unit-cell translations to be applied.

Atom-1	Atom-2	Interatomic distance (Å)	Clash overlap (Å)
8:A:1552:HOH:O	8:B:1625:HOH:O[3_545]	2.16	0.04

5.3 Torsion angles (i)

5.3.1 Protein backbone (i)

In the following table, the Percentiles column shows the percent Ramachandran outliers of the chain as a percentile score with respect to all X-ray entries followed by that with respect to entries of similar resolution.

The Analysed column shows the number of residues for which the backbone conformation was analysed, and the total number of residues.

Mol	Chain	Analysed	Favoured	Allowed	Outliers	Percentiles	
1	A	160/175 (91%)	158 (99%)	2 (1%)	0	100	100
2	B	183/193 (95%)	179 (98%)	4 (2%)	0	100	100
All	All	343/368 (93%)	337 (98%)	6 (2%)	0	100	100

There are no Ramachandran outliers to report.

5.3.2 Protein sidechains (i)

In the following table, the Percentiles column shows the percent sidechain outliers of the chain as a percentile score with respect to all X-ray entries followed by that with respect to entries of similar resolution.

The Analysed column shows the number of residues for which the sidechain conformation was analysed, and the total number of residues.

Mol	Chain	Analysed	Rotameric	Outliers	Percentiles	
1	A	135/153 (88%)	131 (97%)	4 (3%)	41	40
2	B	147/159 (92%)	138 (94%)	9 (6%)	18	13
All	All	282/312 (90%)	269 (95%)	13 (5%)	27	22

All (13) residues with a non-rotameric sidechain are listed below:

Mol	Chain	Res	Type
1	A	19	LEU
1	A	97	ASP
1	A	113	ARG
1	A	169	LEU
2	B	3	ASP
2	B	32	ASP
2	B	33	ARG
2	B	48	THR
2	B	50	THR
2	B	111	GLN
2	B	136	ASP
2	B	139	LEU
2	B	154	ASP

Sometimes sidechains can be flipped to improve hydrogen bonding and reduce clashes. All (8) such sidechains are listed below:

Mol	Chain	Res	Type
1	A	60	ASN
1	A	148	ASN
1	A	152	GLN
2	B	74	GLN
2	B	98	ASN
2	B	131	HIS
2	B	140	HIS
2	B	171	HIS

5.3.3 RNA (i)

There are no RNA molecules in this entry.

5.4 Non-standard residues in protein, DNA, RNA chains (i)

There are no non-standard protein/DNA/RNA residues in this entry.

5.5 Carbohydrates (i)

There are no monosaccharides in this entry.

5.6 Ligand geometry (i)

Of 5 ligands modelled in this entry, 2 are monoatomic - leaving 3 for Mogul analysis.

In the following table, the Counts columns list the number of bonds (or angles) for which Mogul statistics could be retrieved, the number of bonds (or angles) that are observed in the model and the number of bonds (or angles) that are defined in the Chemical Component Dictionary. The Link column lists molecule types, if any, to which the group is linked. The Z score for a bond length (or angle) is the number of standard deviations the observed value is removed from the expected value. A bond length (or angle) with $|Z| > 2$ is considered an outlier worth inspection. RMSZ is the root-mean-square of all Z scores of the bond lengths (or angles).

Mol	Type	Chain	Res	Link	Bond lengths			Bond angles		
					Counts	RMSZ	$\#\|Z\| > 2$	Counts	RMSZ	$\#\|Z\| > 2$
4	GTP	A	230	3	26,34,34	0.94	1 (3%)	33,54,54	1.81	7 (21%)
7	GOL	B	1114	-	5,5,5	0.78	0	5,5,5	0.42	0
6	NAD	B	1536	-	42,48,48	1.62	6 (14%)	50,73,73	1.64	10 (20%)

In the following table, the Chirals column lists the number of chiral outliers, the number of chiral centers analysed, the number of these observed in the model and the number defined in the

Chemical Component Dictionary. Similar counts are reported in the Torsion and Rings columns. '-' means no outliers of that kind were identified.

Mol	Type	Chain	Res	Link	Chirals	Torsions	Rings
4	GTP	A	230	3	-	1/18/38/38	0/3/3/3
7	GOL	B	1114	-	-	4/4/4/4	-
6	NAD	B	1536	-	-	0/26/62/62	0/5/5/5

All (7) bond length outliers are listed below:

Mol	Chain	Res	Type	Atoms	Z	Observed(Å)	Ideal(Å)
6	B	1536	NAD	O7N-C7N	6.54	1.36	1.24
6	B	1536	NAD	C2A-N3A	4.12	1.38	1.32
6	B	1536	NAD	C2A-N1A	3.09	1.39	1.33
6	B	1536	NAD	C2N-N1N	2.76	1.38	1.35
4	A	230	GTP	C6-N1	2.73	1.37	1.33
6	B	1536	NAD	O4D-C1D	2.41	1.44	1.41
6	B	1536	NAD	PN-O2N	-2.08	1.45	1.55

All (17) bond angle outliers are listed below:

Mol	Chain	Res	Type	Atoms	Z	Observed(^{o})	Ideal(^{o})
6	B	1536	NAD	N3A-C2A-N1A	-5.75	119.69	128.68
6	B	1536	NAD	C3N-C7N-N7N	4.96	123.70	117.75
4	A	230	GTP	N3-C2-N1	-4.94	120.64	127.22
4	A	230	GTP	O3G-PG-O3B	3.98	117.99	104.64
6	B	1536	NAD	C1B-N9A-C4A	-3.30	120.85	126.64
4	A	230	GTP	C5-C6-N1	-3.28	118.95	123.43
4	A	230	GTP	C2-N3-C4	3.22	119.04	115.36
4	A	230	GTP	C6-N1-C2	2.97	120.64	115.93
4	A	230	GTP	C1'-N9-C4	-2.94	121.47	126.64
6	B	1536	NAD	O5D-PN-O1N	-2.77	98.26	109.07
6	B	1536	NAD	PN-O3-PA	-2.71	123.52	132.83
6	B	1536	NAD	O3D-C3D-C2D	-2.49	103.77	111.82
6	B	1536	NAD	O7N-C7N-N7N	-2.41	119.15	122.58
6	B	1536	NAD	O2N-PN-O1N	2.38	123.99	112.24
6	B	1536	NAD	O2N-PN-O5D	2.12	117.57	107.75
4	A	230	GTP	C4-C5-N7	-2.09	107.22	109.40
6	B	1536	NAD	O7N-C7N-C3N	-2.09	117.13	119.63

There are no chirality outliers.

All (5) torsion outliers are listed below:

Mol	Chain	Res	Type	Atoms
7	B	1114	GOL	O1-C1-C2-C3
7	B	1114	GOL	C1-C2-C3-O3
7	B	1114	GOL	O2-C2-C3-O3
7	B	1114	GOL	O1-C1-C2-O2
4	A	230	GTP	PA-O3A-PB-O1B

There are no ring outliers.

1 monomer is involved in 3 short contacts:

Mol	Chain	Res	Type	Clashes	Symm-Clashes
7	B	1114	GOL	3	0

The following is a two-dimensional graphical depiction of Mogul quality analysis of bond lengths, bond angles, torsion angles, and ring geometry for all instances of the Ligand of Interest. In addition, ligands with molecular weight > 250 and outliers as shown on the validation Tables will also be included. For torsion angles, if less then 5% of the Mogul distribution of torsion angles is within 10 degrees of the torsion angle in question, then that torsion angle is considered an outlier. Any bond that is central to one or more torsion angles identified as an outlier by Mogul will be highlighted in the graph. For rings, the root-mean-square deviation (RMSD) between the ring in question and similar rings identified by Mogul is calculated over all ring torsion angles. If the average RMSD is greater than 60 degrees and the minimal RMSD between the ring in question and any Mogul-identified rings is also greater than 60 degrees, then that ring is considered an outlier. The outliers are highlighted in purple. The color gray indicates Mogul did not find sufficient equivalents in the CSD to analyse the geometry.

Ligand GTP A 230

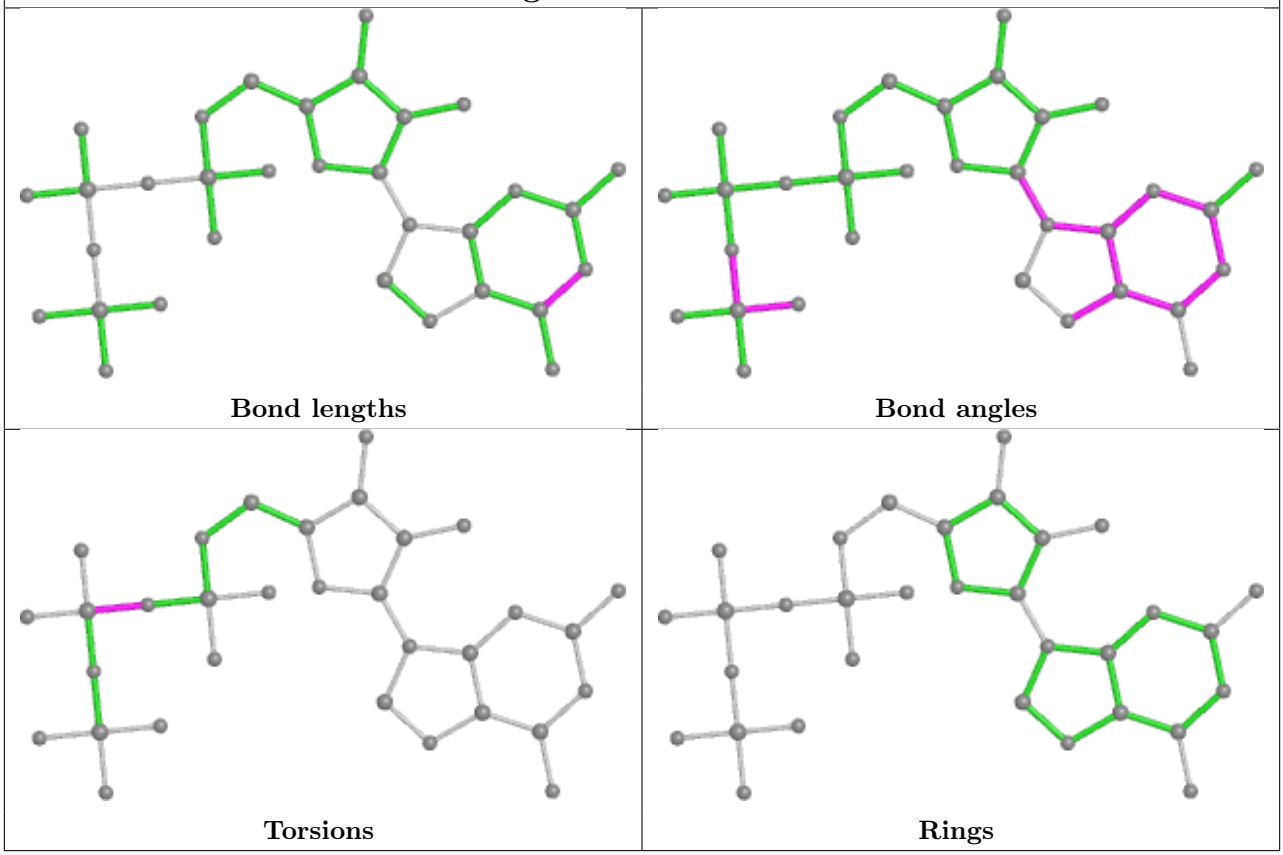

Ligand NAD B 1536

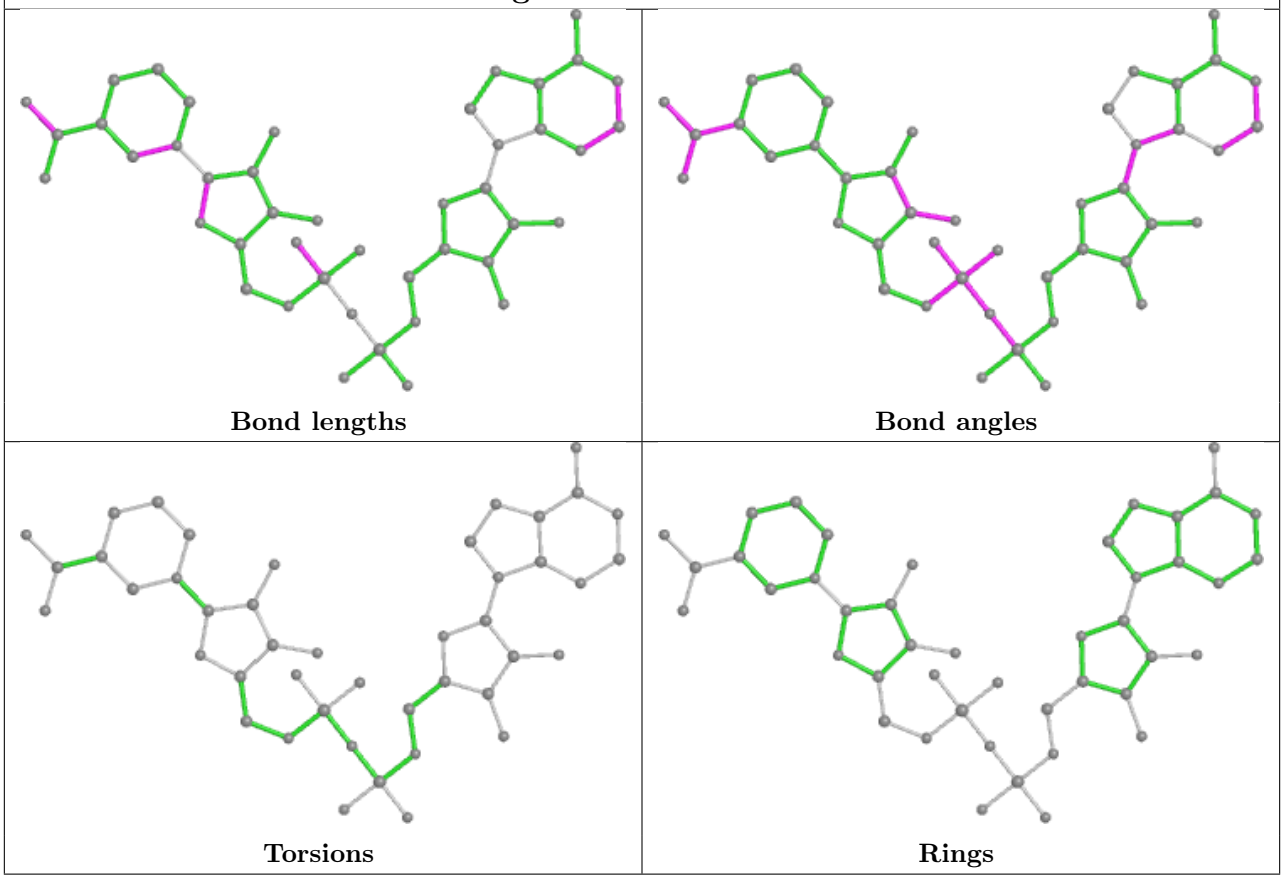

5.7 Other polymers (i)

There are no such residues in this entry.

5.8 Polymer linkage issues (i)

There are no chain breaks in this entry.

6 Fit of model and data (i)

6.1 Protein, DNA and RNA chains (i)

In the following table, the column labelled '#RSRZ> 2' contains the number (and percentage) of RSRZ outliers, followed by percent RSRZ outliers for the chain as percentile scores relative to all X-ray entries and entries of similar resolution. The OWAB column contains the minimum, median, 95th percentile and maximum values of the occupancy-weighted average B-factor per residue. The column labelled 'Q< 0.9' lists the number of (and percentage) of residues with an average occupancy less than 0.9.

Mol	Chain	Analysed	<RSRZ>	#RSRZ>2			OWAB(Å^2)	Q<0.9
1	A	162/175 (92%)	0.11	5 (3%)	49	48	32, 43, 60, 72	0
2	B	185/193 (95%)	0.12	1 (0%)	91	91	25, 33, 52, 68	0
All	All	347/368 (94%)	0.12	6 (1%)	70	69	25, 38, 58, 72	0

All (6) RSRZ outliers are listed below:

Mol	Chain	Res	Type	RSRZ
1	A	35	LEU	3.6
1	A	56	ASN	2.9
1	A	173	TYR	2.7
1	A	126	LEU	2.5
2	B	33	ARG	2.2
1	A	36	GLY	2.1

6.2 Non-standard residues in protein, DNA, RNA chains (i)

There are no non-standard protein/DNA/RNA residues in this entry.

6.3 Carbohydrates (i)

There are no monosaccharides in this entry.

6.4 Ligands (i)

In the following table, the Atoms column lists the number of modelled atoms in the group and the number defined in the chemical component dictionary. The B-factors column lists the minimum, median, 95th percentile and maximum values of B factors of atoms in the group. The column labelled 'Q< 0.9' lists the number of atoms with occupancy less than 0.9.

Mol	Type	Chain	Res	Atoms	RSCC	RSR	B-factors(Å^2)	Q<0.9
7	GOL	B	1114	6/6	0.89	0.38	35,38,40,42	6
4	GTP	A	230	32/32	0.94	0.12	37,44,45,46	0
3	MG	A	231	1/1	0.96	0.05	35,35,35,35	0
6	NAD	B	1536	44/44	0.97	0.11	29,39,43,43	0
5	NA	B	1326	1/1	0.97	0.07	40,40,40,40	0

The following is a graphical depiction of the model fit to experimental electron density of all instances of the Ligand of Interest. In addition, ligands with molecular weight > 250 and outliers as shown on the geometry validation Tables will also be included. Each fit is shown from different orientation to approximate a three-dimensional view.

Electron density around GTP A 230:

2mF$_o$-DF$_c$ (at 0.7 rmsd) in gray
mF$_o$-DF$_c$ (at 3 rmsd) in purple (negative)
and green (positive)

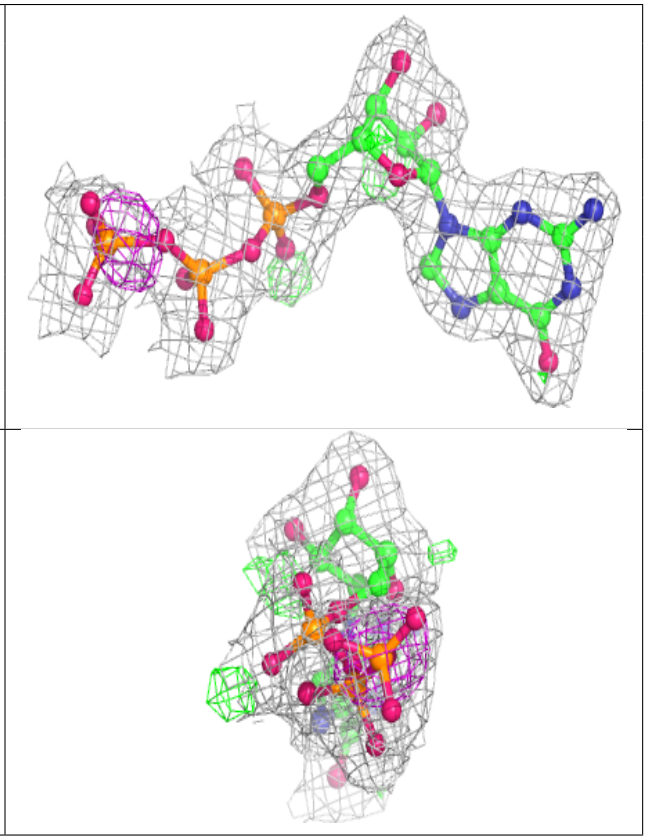

Electron density around NAD B 1536:

$2mF_o$-DF_c (at 0.7 rmsd) in gray
mF_o-DF_c (at 3 rmsd) in purple (negative)
and green (positive)

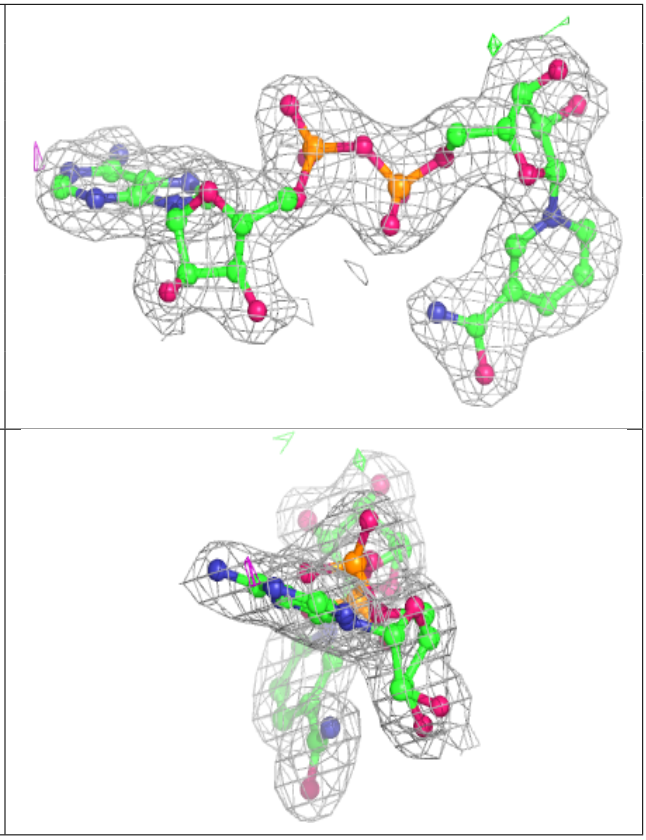

6.5 Other polymers (i)

There are no such residues in this entry.